

PLAT OF SURVEY

LOCATION: 5035 Sherwood Court, Lyons, Wisconsin

LEGAL DESCRIPTION: Lot 20 in CRANBERRY KNOLLS, a subdivision located in the Northeast 1/4 and Southeast 1/4 of the Northeast 1/4 of Section 36, Town 2 North, Range 18 East, in the Town of Lyons, Walworth County, Wisconsin.

August 28, 2003

Survey No. 96467

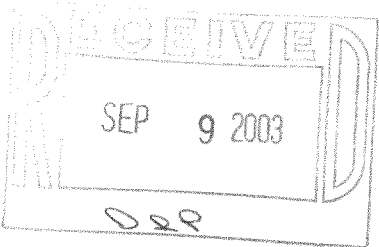
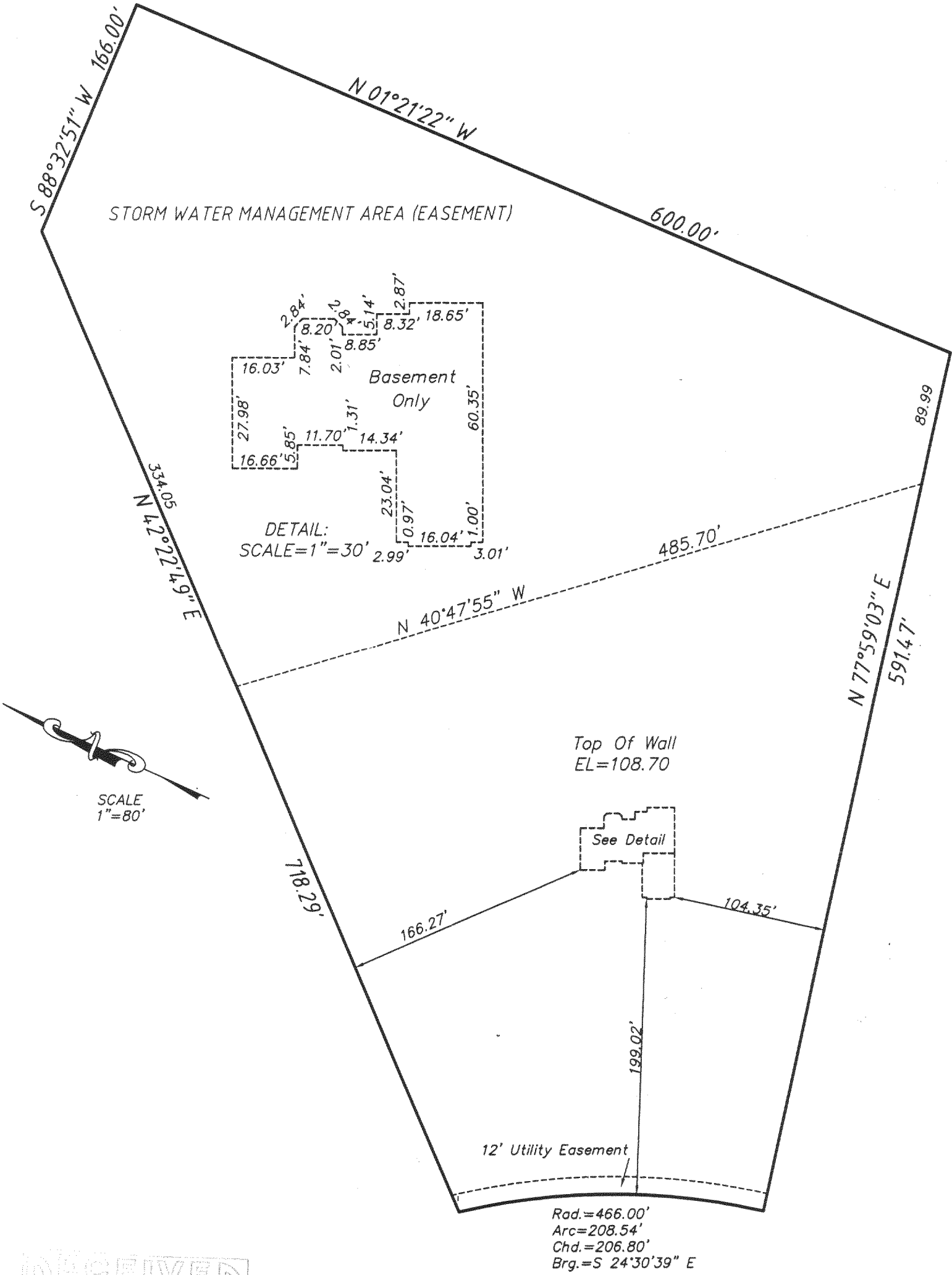

SHERWOOD COURT
(66' R.O.W.)

METROPOLITAN SURVEY SERVICE, INC.
REGISTERED LAND SURVEYORS
5200 W. LOOMIS RD. • GREENDALE, WI 53129
PH. 529-5380 FAX 529-9787



I HEREBY CERTIFY THAT I HAVE SURVEYED THE ABOVE DESCRIBED PROPERTY AND THAT THE ABOVE MAP IS A TRUE REPRESENTATION THEREOF AND SHOWS THE SIZE AND LOCATION OF THE PROPERTY, ITS EXTERIOR BOUNDARIES, THE LOCATION OF ALL VISIBLE STRUCTURES AND DIMENSIONS OF ALL PRINCIPAL BUILDINGS THEREON, BOUNDARY FENCES, APPARENT EASEMENTS AND ROADWAYS AND VISIBLE ENCROACHMENTS, IF ANY.

THIS SURVEY IS MADE FOR THE EXCLUSIVE USE OF THE PRESENT OWNERS OF THE PROPERTY, AND ALSO THOSE WHO PURCHASE, MORTGAGE, OR GUARANTEE THE TITLE THERETO WITHIN ONE (1) YEAR FROM DATE HEREOF.

SIGNED 218-1403